Trombone 3

Fiesta Del Tigre
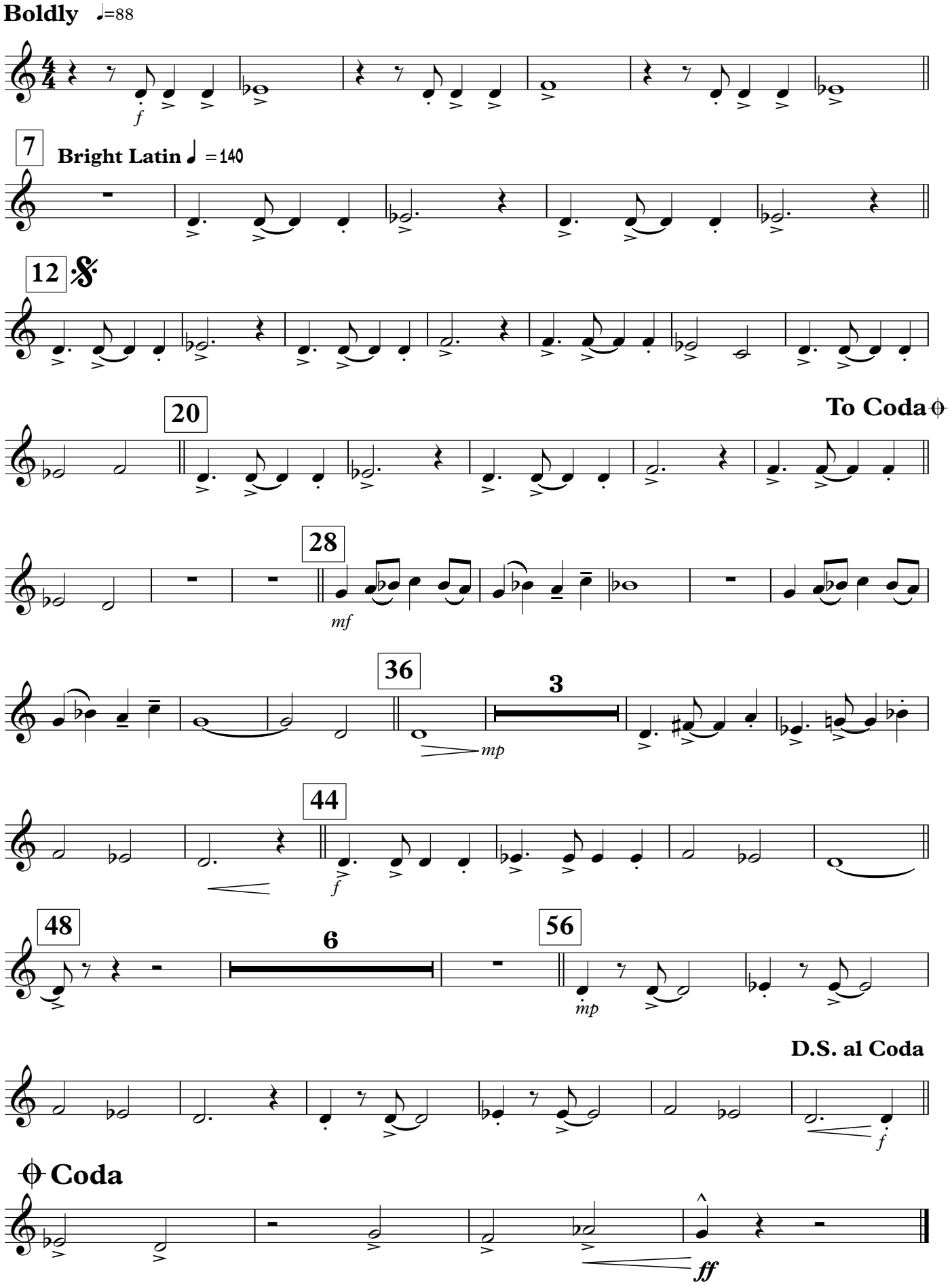
by Mike Story